

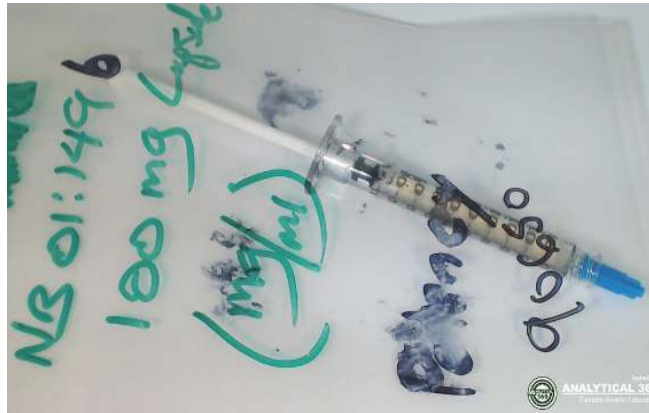

Certificate of Analysis

Sample: NB 01:149B 100mg Capsule
Date Tested: 6/22/2017
Test Result UID: ANL20170622A090650 <http://anl360.co/m/712356>
WSLCB Tracking:

Photographs



HPLC Chromatogram

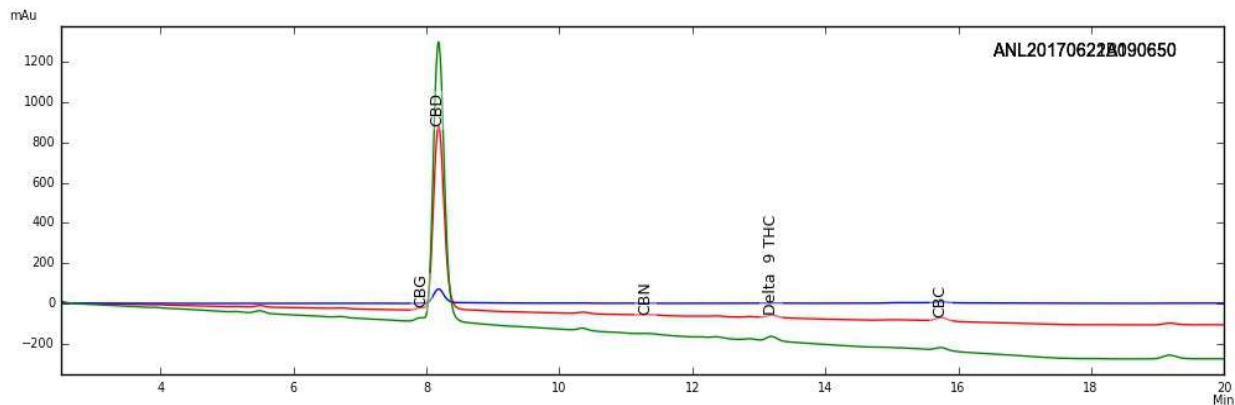

Serving Size: 0.65 mL = 0.62 g

Cannabinoid Potency

| | |
|----------------------------|---------------------|
| < 0.01 mg Delta-9 THC Acid | < 0.01 mg CBD-Acid |
| 1.68 mg Delta-9 THC | 99.70 mg CBD |
| 0.09 mg CBN | 99.70 mg CBD-Total* |
| 0.89 mg CBG | 1.03 mg CBC |

1.68 mg Total THC (THC-A x (0.877) + THC)*

103.39 mg Total Detected Cannabinoids (Total THC + Total CBD + CBN + CBG + CBC)

* Total THC & CBD = content adjusted to account for the change in mass due to decarboxylation

Approved by: Dr. Paul Matthews



IEH Analytical Laboratories

3927 Aurora Ave. N., Seattle, WA 98103 | (206) 632-2715

METALS REPORT

Results of Analysis by Mod. EPA Method 6020A

Measurement of Metals in Solids by ICP/MS

Company: Lazarus Naturals

Date Received: 4/11/2017

Matrix: Extract

Date Analyzed: 4/12/2017

Analyst: CC

Date of Report: 4/19/2017

Supervisor's Initials: MK

| Case File No: | Sample ID | Sample Weight (g) | Final Vol. (mL) | Dilution | RL (mg/kg) | Arsenic (mg/kg) | Cadmium (mg/kg) | Mercury (mg/kg) | Lead (mg/kg) |
|---------------|-----------|-------------------|-----------------|----------|------------|-----------------|-----------------|-----------------|--------------|
| MIS04654A1 | 02 | 0.55 | 50 | 1 | 0.10 | < 0.10 | < 0.10 | < 0.10 | < 0.10 |
| MIS04654A2 | 02 | 0.53 | 50 | 1 | 0.10 | < 0.10 | < 0.10 | < 0.10 | < 0.10 |

RL: Reporting Limit

Results relate only to the submitted sample. IEH Analytical Laboratories makes no claim about the other portions of this commodity/lot.

Sample Name: Supplier 02 - Lazarus Naturals
 Client: Lazarus Naturals
 Sample Type: Extract

Submitted: April 17, 2017
 Tested: April 17, 2017

Chemical Residue Screening

Targeted analysis of chemical residues. [SOP-017]

| | PPB | Client Limit* | Status*** | | PPB | Client Limit** | Status*** |
|--------------|-----|---------------|-----------|-----------------|-----|----------------|-----------|
| Abamectin | ND* | 100 | Pass | Imidacloprid | ND* | 100 | Pass |
| Azoxystrobin | ND* | 100 | Pass | Malathion | ND* | 100 | Pass |
| Bifenazate | ND* | 100 | Pass | Metalaxyl | ND* | 100 | Pass |
| Bifenthrin | ND* | 100 | Pass | Myclobutanil | ND* | 100 | Pass |
| Boscalid | ND* | 100 | Pass | Paclobutrazol | ND* | 100 | Pass |
| Carbaryl | ND* | 100 | Pass | Permethrin | ND* | 100 | Pass |
| Dichlorvos | ND* | 100 | Pass | Spiromesifen | ND* | 100 | Pass |
| Etoxazole | ND* | 100 | Pass | Spirotetramat | ND* | 100 | Pass |
| Fenoxycarb | ND* | 100 | Pass | Tebuconazole | ND* | 100 | Pass |
| Imazalil | ND* | 100 | Pass | Trifloxystrobin | ND* | 100 | Pass |

Sum of Chem. Residues 0 PPB

*ND = Not Detected
 **Client Limit is self-selected and will be replaced by official CA State limits when they become available
 ***Pass/Fail based on client limit selected.

